

2015 ↗ 2016
CATALOGUE

KMG
Chain



POWERED by





Mountain or Road
WORKS PERFECTLY ON YOUR DRIVETRAIN SYSTEM



One Chain For All

KMC chains deliver the best performance on all drivetrain systems.

“ONE Chain for ALL” is not just a slogan, but a maxim that has been proven by numerous top racers’ acclaimed victories: Olympic Road Bike and MTB Medalists, UCI World Championships in MTB Cross Country, KOM of Vuelta a Espana and Tour de France, National Road Bike and MTB Championships, to name a few. KMC integrates all drivetrain system details into its chain designs to deliver enhanced product functionality, sophisticated manufacturing techniques, and innovative production methods. It’s why KMC chains not only run smoothly on all systems, but also have superior performance with faster and more accurate shifting, higher transmission efficiency, and advanced durability. KMC also invests in premium coating technology and color development to create breakthroughs in extended chain life and outlook.

| Premium Coating Technology | Outstanding Durability | High Rigidity | Non-Directional

Super Light Weight

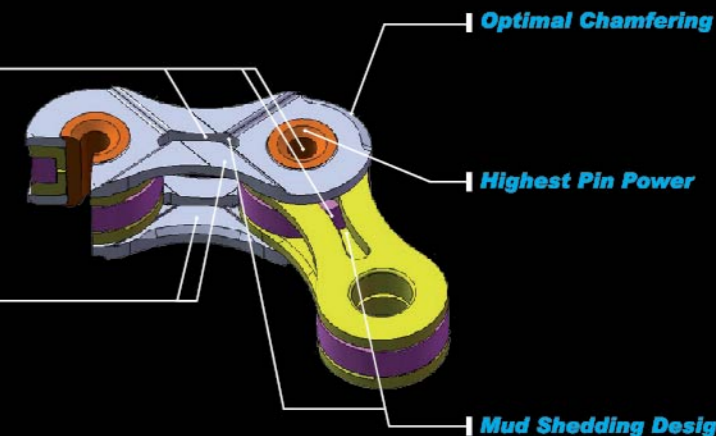

XX Bridge

Optimal Chamfering

Highest Pin Power

Mud Shedding Design

CORPORATE BELIEF

The World's 1st carbon footprint certificated chain manufacturer

KMC ECO
Solution is in Motion



For many years, KMC has enhanced the technology behind bicycle chains through research, development and continuous innovation. Because of valuable feedback from the world's top professional racers and being repeatedly honored with revered Design Awards, KMC will continuously pursue perfection.

In addition to KMC's devotion to enhancing professional performance, and being a member of the Green Transportation Industry, KMC became the world's first chain manufacturer to obtain a carbon footprint certificate in 2012 for its X10SL Series. This represents a new milestone of KMC's ECO Solution: the era of carbon footprint awareness.

Carrying out a series of carbon reduction plans, the KMC ECO Solution Group continues to increase its green environmental strengths. In 2014, KMC received another carbon footprint certificate for its X11SL Series, and renewed the X10SL Series certificate according to PAS 2050 regulations.

As a professional chain manufacturer, KMC will continue to innovate and achieve its goals in the pursuit of perfection. Expect KMC chain to accompany more of the world's top racers in reaching their achievements and glory. Furthermore, enjoy and take part in the quality riding atmosphere and cleaner environment that KMC has helped to foster.



NOW ● X2.0 Pro X11SL



The world's lightest 11 speed chain upgraded to X2.0 Pro

2009 ● X1.0 Series X11SL



X1.0 Series X11SL The world's lightest 11 speed chain

2008 ● X1.0 Series X10SL



X1.0 Series X10SL The world's lightest 10 speed chain upgraded

2005 ● 10 Speed Super Light



10 Speed Super Light The world's lightest 10 speed chain

2001 ● Gold Chain



Gold Chain X series 18k Gold chain

1998 ● Lean Chain



Lean Chain The world's first lightweight chain

1997 ● Z Series Chain



Z Series Chain Bushingless chain



Bushing Chain KMC's first bicycle chain

EVOLUTION of the **LIGHTEST** CHAMPION CHAIN

AWARDS

9 iF Awards in 7 consecutive years
5 Red Dot Awards in 3 years

- 2015 German iF Design Award - City Hunter
- 2015 Taiwan Excellence Award - X-Super Light DLC Chain
- 2014 German Red Dot Design Award - City Hunter
- 2014 TAIPEI CYCLE d&i Award Organized by iF - City Hunter
- 2014 TAIPEI CYCLE d&i Award Organized by iF - Ceramic-like Coated Chain
- 2013 German Red Dot Design Award - ECO Chain
- 2013 German Red Dot Design Award - X11SL Super Light Chain
- 2013 TAIPEI CYCLE d&i Award Organized by iF - iChecker
- 2012 TAIPEI CYCLE d&i Award Organized by iF - Jaws Ergo Drivetrain
- 2012 TAIPEI CYCLE d&i Award Organized by iF - BMX Kool Knight Chain
- 2011 Pentawards - PinkLady
- 2011 German Red Dot Design Award - PinkLady
- 2011 German Red Dot Design Award - BMX Kool Knight Chain
- 2011 German iF Design Award - Jaws Ergo Drivetrain
- 2011 German iF Packaging Award - PinkLady
- 2010 German iF Design Gold Award - BMX Kool Knight Chain
- 2010 Taiwan Excellence Award - X-Super Light Champion Gold Chain
- 2010 Eurobike Award - BMX Kool Knight Chain
- 2009 German iF Design Award - Safe MissingLink

* German iF Design Award and TAIPEI CYCLE d&i Award organized by iF



City Hunter



X-Super Light DLC Chain



Ceramic-like Coated Chain



iChecker



BMX Kool Knight Chain



X11SL Super Light Chain



ECO Chain



Jaws Ergo Drivetrain



PinkLady



X-Super Light Champion Gold Chain



Safe MissingLink

AUTHENTICATIONS

ISO International Organization for Standardization
 ISO 9001
 ISO 9633
 ISO 4210

VIA Japan Vehicle Inspector Association

CPSIA Consumer Product Safety Improvement Act

REACH Registration, Evaluation and Authorization of Chemicals System

RoHS Restriction of Hazardous Substances Directive

U.S. Consumer Product Safety Commission

CEC The European Committee for Standardization or Comité Européen de Normalisation (CEN)

CHAMPION STORY

Link to Perfection

WORLD CHAMPIONS & OLYMPIANS

Sabine Spitz

2014 German MTB Cross Country Eliminator National Champion
London Olympics MTB Silver Medal
Beijing Olympics MTB Gold Medal

Julie Bresset

London Olympics MTB Gold Medal

Maris Strombergs

2014 UCI BMX European Continental Champion
London Olympics BMX Gold Medal
Beijing Olympics BMX Gold Medal

Luis Leon Sanchez

2014 King of the Mountains of Vuelta a Espana

Kathrin Stirnemann

2014 UCI MTB Cross Country Eliminator World Champion
2014 UCI MTB Cross Country Eliminator European Continental Champion

Jordan Sarrou

2014 UCI MTB Cross Country U23 European Continental Champion

Hsiao Mei Yu

2014 Track Omnium Gold Medal of Asian Games

Sean Gaian

2014 North American BMX Men Junior Champion



Team MTN Qhubeka
2015 Tour de France Team



Sabine Spitz



Maris Strombergs



Caja Rural - Seguros RGA



Julie Bresset

Champion is our DNA

More and more world-class professional racers have proven that KMC CHAIN is the DNA leading to championships.

KMC CHAIN attributes this achievement to its technical innovations and professional racers' on-field experiences, as well as the cooperation with the advanced bicycle industry alliances such as A-Team.

Our strong policy of branding, top-quality thinking, and customer dedication, has been proven and honored by many world-class bicycle brands, professional racers and satisfied end-users. This allows KMC products to stand out among all others.

"Champion is our DNA" not only applies to professional racers but to the KMC team as well.

NEW & HOT PRODUCTS

DLC Diamond Lean Chain



The Epitome of Chain Excellence

Inheriting KMC's technological strength and awarded innovation, Diamond Lean Chain (DLC) provides a more acute shifting response, heightened acceleration efficiency, and has a proven racing pedigree. DLC truly represents chain supremacy by providing an enhanced riding experience beyond compare.

1. Impeccable Reliability

Diamonds are formed with high temperature, as is the DLC. KMC increases chain roller hardness by 150% and pin hardness by 67%, which are the most important parts for chain life, through a unique thermal treatment to create advanced "diamond" durability. Combined with unrivaled riveting geometry, DLC is your most reliability partner in all riding conditions.

2. Extraordinary Performance

The intricate chain plate design of DLC enables enhanced shifting performance through wider shifting margins which create more acute shifting response and shifting adjustment convenience.

3. Remarkable Acceleration

High Rigidity Energy-Transfer Technology and intelligent structural design provide outstanding acceleration efficiency and pedal power transfer ability to those seeking dynamic speed.

4. The Highest Compatibility

Convenience and compatibility are priorities in KMC product design; therefore, DLC not only runs smoothly on all drivetrain systems and in all conditions, but also achieves superior performance over original equipment chains. There's no need to think, just choose DLC and enjoy your ride.

5. Non-Directional Design

Benefits from optimal chain plate design, easier installation and more accurate shifting maximize the joy of riding.

Aesthetics

With a focus on product innovation, KMC also emphasizes aesthetics to complement product value. Both the original DLC black, and the DLC-Colors to draw attention to frame design and style, are prime choices of elite racing chains that provide outstanding performance and unique implementation of your aesthetics and style.



NEW & HOT PRODUCTS

Eco ProTeQ 11 SPEED

X11SL EPT / X11EL EPT / X11L EPT
X11e EPT / X11 EPT

1. Superior Corrosion Resistance
2. Superior Anti-rust Capabilities
3. Environmentally Friendly Coating
4. 650 hours in a Salt Spray Test
5. Durable Coating
6. Attractive Finish
7. Able to Maintain Performance in the Harshest Environments



e-BIKE X11e

1. Highest Pin Power
2. Highest Torsion Resistance
3. High Tensile Strength
4. Double X Bridge Shape
5. Triple X Durability
6. NON-Directional
7. Compatibility: BOSCH e-Bike system and other 11 speed e-Bike systems

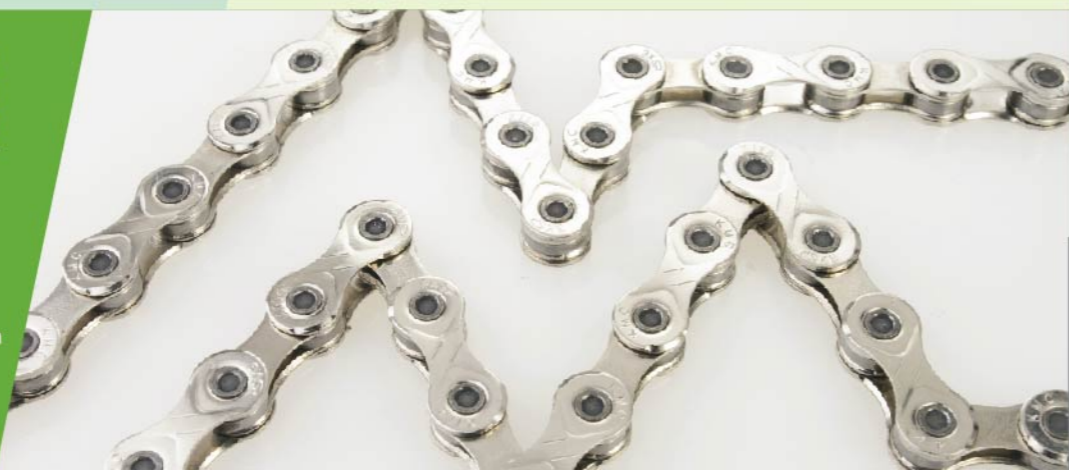

CH01

**Extremely Strong Rust Resistant Comfort Enhanced
Less Maintenance**

1. Unique Oval-Shaped Outer Plates with a durable structure to improve transmission efficiency and chain strength.
2. Double X StretchProof Hollow Pins enhance safety and comfort under heavy loading conditions.
3. The nickel outer plates and shiny orange-coated inner plates provide rust protection, reduce maintenance frequency. Also, the visible shiny orange color can enhance rider safety.

New Products

- ACE 11 Page 14
- ACE 10 Page 14
- CH01 Page 33

- X11SL EPT Page 21
- X11EL EPT Page 21
- X11L EPT Page 22
- X11e EPT Page 19, 22

- X11 EPT Page 22
- X10L EPT Page 21
- Z610HX EPT Page 24
- Z510HX EPT Page 24

- X11e RB Page 25
- X11e Page 19

KMC MissingLink

Convenient, Safe and Easy-to-use!



KMC MissingLinks have zero probability of loosening over extended use.

Compatible with all chains from other brands, KMC MissingLinks continually prove themselves to professionals and amateurs alike.

LIFESTYLE SERIES



Color Chain



LIFESTYLE SERIES COLOR CHART

Model	Patriot	Vivid	Vivid 2.0	Trendy	Trendy 2.0	Bravo	Bravo 2.0
X10		●	●				
X9		●	●				
X8		●	●				
Z51		●	●				
Z7		●	●				
Z410						●	●
Z510				●	●	●	●
Z510H	●			●	●	●	●
Z510HX	●			●	●	●	●
Z610				●	●	●	●
Z610H	●			●	●	●	●
Z610HX	●			●	●	●	●
HL710						●	●
HL710L						●	●
KK710						●	●
K710	●			●	●	●	●
K710SL				●	●	●	●
K810	●			●	●	●	●
K810SL				●	●	●	●

COLOR OPTIONS

Patriot Color	Shiny 2.0	Color options
1	1	PT-375C
2	2	PT-286C
3	3	PT-1795C
4	4	YS-728
5	5	PT-184C
6	6	PT-166C
7		PT-012C
8		YS-750
9		YS-701
10		PT-298C

Diamond Lean Chain

DLC



Ace

- Diamond Durability
- Less Friction
- Scratch Proof



• Diamond Durability

Akin to the creation of diamonds in high temperatures, DLC attains sophisticated chain roller and pin hardness through a unique thermal treatment to create advanced "diamond" durability for elevating friction resistance.

• Titanium Carbon Nitride (TiCN) Tech

Enhancing resistance to wear and friction. Less friction is a central facet to drivetrain efficiency which allows for smoother shifting and chain interaction with all drivetrain parts.

• High Alloy Steel Material

Made from a special alloy steel composition, DLC reduces chain elongation, thus prolonging chain life.

• Hydraulic Riveting

Creating the highest pin power to prevail against heavy loads and stressed shifting conditions.

• Hollow Tech

The lightest structure for better performance, mud shedding, and pedaling efficiency.

• XX-Bridge and Optimal Chamfering Design

Ensuring the best shifting performance, 100% compatibility, and non-directional installation.

DLC-SERIES
11/128"

NEW

ACE 11

*Lightweight Option



- Color: DLC, DLC/RED
- * Extra StretchProof Hollow Pin
- * Weight and chain suck reduction
- * Double X Bridge Shape
- * Diamond Durability
- * NON-Directional



NEW

ACE 10

*Lightweight Option



- Color: DLC, DLC/RED
- * Extra StretchProof Hollow Pin
- * Weight and chain suck reduction
- * Double X Bridge Shape
- * Diamond Durability
- * NON-Directional



Licensed By
SHIMANO



CN4601



- Size: 1/2" x 11/128"
- Speed of sprocket: 10
- Color: Gray/Brown
- * Compatible Bikes: SHIMANO HG System
- * Chromized and Mushroomed Pin, enhanced durability



HG73B



- Size: 1/2" x 11/128"
- Speed of sprocket: 9
- Color: Silver/Gray
- * Compatible Bikes: SHIMANO HG System
- * Chromized and Mushroomed Pin, enhanced durability



HG53



- Size: 1/2" x 11/128"
- Speed of sprocket: 9
- Color: Gray/Brown
- * Compatible Bikes: SHIMANO HG System
- * Chromized and Mushroomed Pin, enhanced durability



HG71



- Size: 1/2" x 3/32"
- Speed of sprocket: 8-6
- Color: Silver/Gray
- * Compatible Bikes: SHIMANO HG System
- * Chromized Pin, enhanced durability



HG40



- Size: 1/2" x 3/32"
- Speed of sprocket: 8-6
- Color: Gray/Brown
- * Compatible Bikes: SHIMANO HG System



CN-NX10



- Size: 1/2" x 1/8"
- Speed of sprocket: 1
- Color: Gray/Gray
- * Compatibility: Internal Gear Hub



INOX

Stainless Steel Material

1. The anti-rust capacity that can be expected of stainless steel material.
2. Anti-Drop Design:
With anti-drop design, the possibility of chain drop is drastically reduced and the overall tensile strength is enhanced.
3. All weather type:
Excellent heat and cold resistance for all environments.
4. Long life treatment for higher chain life.

S10



- Size: 1/2" x 1/8"
- * Compatibility: Electric Bike, Internal Gear Hub System, Single Speed Bike, Beach Cruiser



FITNESS

Z510HX



- Size: 1/2" x 1/8"
- Color: Silver/Silver
- * StretchProof Mushroomed Pin, enhanced durability
- * Anti-Drop design
- * Heavy Duty



Z510H



- Size: 1/2" x 1/8"
- Color: Brown/Gray
- * Anti-Drop design
- * Heavy Duty



Z410A



- Size: 1/2" x 1/8"
- Color: Brown/Brown
(half silver and silver are available upon request)



25HA



- Size: 1/4" x 1/8"
- Color: Blue/Blue



X-SERIES 11/128"

NEW

X11e EPT * Special recommendation



- **Finish:** EPT
- * Highest Pin Power
- * Highest Torsion Resistance
- * High Tensile Strength
- * Double X Bridge Shape
- * Triple X Durability
- * NON-Directional
- * Compatibility: BOSCH e-Bike system and other 11 speed e-Bike systems



NEW

X11e * Special recommendation



- **Color:** Silver/Silver
- * Highest Pin Power
- * Highest Torsion Resistance
- * High Tensile Strength
- * Double X Bridge Shape
- * Triple X Durability
- * NON-Directional
- * Compatibility: BOSCH e-Bike system and other 11 speed e-Bike systems



X10e EPT * Special recommendation

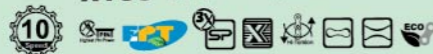

- **Finish:** EPT
- * Highest Pin Power
- * Highest Torsion Resistance
- * High Tensile Strength
- * Double X Bridge Shape
- * Triple X Durability
- * NON-Directional
- * Compatibility: BOSCH e-Bike system and other 10 speed e-Bike systems



X10e * Special recommendation



- **Color:** Silver/Silver
- * Highest Pin Power
- * Highest Torsion Resistance
- * High Tensile Strength
- * Double X Bridge Shape
- * Triple X Durability
- * NON-Directional
- * Compatibility: BOSCH e-Bike system and other 10 speed e-Bike systems



X9e EPT * Special recommendation



- **Finish:** EPT
- * Highest Pin Power
- * Highest Torsion Resistance
- * High Tensile Strength
- * Double X Bridge Shape
- * Triple X Durability
- * Compatibility: BOSCH e-Bike system and other 9 speed e-Bike systems



X9e * Special recommendation



- **Color:** Silver/Silver
- * Highest Pin Power
- * Highest Torsion Resistance
- * High Tensile Strength
- * Double X Bridge Shape
- * Triple X Durability
- * Compatibility: BOSCH e-Bike system and other 9 speed e-Bike systems



e-BIKE Highest Torsion Resistance

- * Front single chainring only
- * For More Multiple speed chains see page 31~32

Single Speed 3/32"

Z610HX



- **Color:** Silver/Silver
- * StretchProof Mushroomed Pin, enhanced durability
- * Anti-Drop design
- * Heavy Duty



Z610H



- **Color:** Brown/Gray
- * Anti-Drop design
- * Heavy Duty



Single Speed 1/8"

Z510HX



- **Color:** Silver/Silver
- * StretchProof Mushroomed Pin, enhanced durability
- * Anti-Drop design
- * Heavy Duty



Z510H



- **Color:** Brown/Gray
- * Anti-Drop design
- * Heavy Duty



410H * Special recommendation



- **Color:** Brown/Brown (half silver and silver are available upon request)
- * Heavy Duty



410PRB * Special recommendation



- **Color:** Gray/Gray
- * Enhanced durability
- * Anti-Drop design
- * Heavy Duty
- * Bushing Construction





ECO PROTEQ

Superior Anti-Rust Capabilities

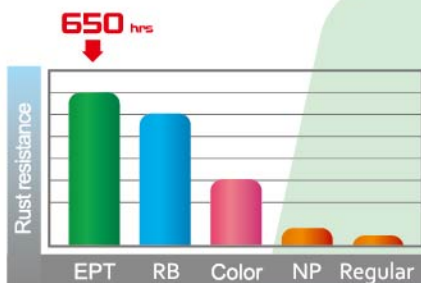

Our EPT models are treated to make them almost rust proof. The exclusive KMC process treats the chain to withstand the rigors of a 650-hour salt spray test without rusting.

X-SERIES
11/128"

NEW

X11SL EPT *Lightweight Option



- Finish: EPT
- * Extra StretchProof Hollow Pin
- * Weight and chain suck reduction
- * Double X Bridge Shape
- * Triple X Durability
- * NON-Directional



NEW

X11EL EPT *Lightweight Option



- Finish: EPT
- * Weight and chain suck reduction
- * Double X Bridge Shape
- * Triple X Durability
- * NON-Directional



NEW

X11L EPT



- Finish: EPT
- * Weight and chain suck reduction
- * Double X Bridge Shape
- * Double X Durability
- * NON-Directional



NEW

X11e EPT

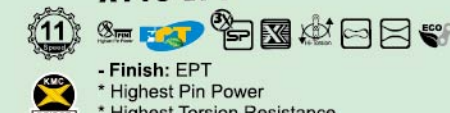

- Finish: EPT
- * Highest Pin Power
- * Highest Torsion Resistance
- * High Tensile Strength
- * Double X Bridge Shape
- * Triple X Durability
- * NON-Directional
- * Compatibility: BOSCH e-Bike system and other 11 speed e-Bike systems
- * Front single chainring only



NEW

X11 EPT



- Finish: EPT
- * Double X Bridge Shape
- * Double X Durability
- * NON-Directional



NEW

X10L EPT



- Finish: EPT
- * Weight and chain suck reduction
- * Double X Bridge Shape
- * Double X Durability
- * NON-Directional



NEW

X10e EPT



- Finish: EPT
- * Highest Pin Power
- * Highest Torsion Resistance
- * High Tensile Strength
- * Double X Bridge Shape
- * Triple X Durability
- * NON-Directional
- * Compatibility: BOSCH e-Bike system and other 10 speed e-Bike systems
- * Front single chainring only



NEW

X10 EPT



- Finish: EPT
- * Double X Bridge Shape
- * Double X Durability
- * NON-Directional



X9e EPT



- Finish: EPT
- * Highest Pin Power
- * Highest Torsion Resistance
- * High Tensile Strength
- * Double X Bridge Shape
- * Triple X Durability
- * Compatibility: BOSCH e-Bike system and other 9 speed e-Bike systems
- * Front single chainring only



X9 EPT



- Finish: EPT
- * Extra StretchProof Mushroomed Pin, enhanced durability
- * Double X Bridge Shape





ECO PROTEQ

Superior Anti-Rust Capabilities

X8 EPT



- Size: 1/2" x 3/32"
- Finish: EPT
- * Extra StretchProof Mushroomed Pin, enhanced durability
- * Double X Bridge Shape



X1 EPT



- Size: 1/2" x 3/32"
- Finish: EPT
- * X Bridge Shape
- * Mushroomed Pin
- * Double X Durability



X101 EPT



- Size: 1/2" x 1/8"
- Finish: EPT
- * Tensile Strength Min. 1000kgf
- * High Rigidity
- * Sudden Gear Impact Ability
- * Mushroomed Pin
- * Bushing Construction
- * Triple X Durability
- * Light Weight



X-SERIES

Single Speed 3/32"

NEW

Z610HX EPT



- Finish: EPT
- * StretchProof Mushroomed Pin, enhanced durability
- * Anti-Drop design
- * Heavy Duty



Single Speed 1/8"

NEW

Z510HX EPT



- Finish: EPT
- * StretchProof Mushroomed Pin, enhanced durability
- * Anti-Drop design
- * Heavy Duty



Z610X EPT



- Finish: EPT
- * StretchProof Pin, enhanced durability
- * Anti-Drop design



Z510X EPT



- Finish: EPT
- * StretchProof Pin, enhanced durability
- * Anti-Drop design



Z610 EPT



- Finish: EPT
- * Anti-Drop design



Z510 EPT



- Finish: EPT
- * Anti-Drop design





RustBuster for multiple speed bikes

RB SERIES



Our RB models are treated to make them almost rust proof. The exclusive KMC process treats the chain to withstand the rigors of a 500-hour salt spray test without rusting.

Case test rating above No.9

Multiple Speed
11/128"

NEW

X11eRB



- Color: Gray/Gray
- * Highest Pin Power
- * Highest Torsion Resistance
- * High Tensile Strength
- * DoubleX Bridge Shape
- * Triple X Durability
- * NON-Directional
- * Compatibility: BOSCH e-Bike system and other 11 speed e-Bike systems
- * Front single chainring only



X10RB



- Color: Gray/Gray
- * Double X Bridge Shape
- * Double X Durability
- * NON-Directional



X9RB



- Color: Gray/Gray
- * Extra StretchProof Mushroomed Pin, enhanced durability
- * Double X Bridge Shape



X10eRB



- Color: Gray/Gray
- * Highest Pin Power
- * Highest Torsion Resistance
- * High Tensile Strength
- * DoubleX Bridge Shape
- * Triple X Durability
- * NON-Directional
- * Compatibility: BOSCH e-Bike system and other 10 speed e-Bike systems
- * Front single chainring only



X9eRB



- Color: Gray/Gray
- * Highest Pin Power
- * Highest Torsion Resistance
- * High Tensile Strength
- * Double X Bridge Shape
- * Triple X Durability
- * Compatibility: BOSCH e-Bike system and other 9 speed e-Bike systems
- * Front single chainring only



Z99RB

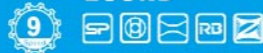

- Color: Gray/Gray
- * StretchProof Mushroomed Pin, enhanced durability



Z8RB



- Color: Gray/Gray
- * StretchProof Pin, enhanced durability
- * Recommend for Shimano HG drivetrain system



Z92RB



- Color: Gray/Gray
- * StretchProof Mushroomed Pin, enhanced durability



Z51RB



- Color: Gray/Gray



408RB

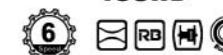

- Color: Gray/Gray



Multiple Speed
3/32"



RustBuster for single speed bikes

RB SERIES

Single Speed
3/32"

Z610HXR

1

- Color: Gray/Gray
- * StretchProof Mushroomed Pin, enhanced durability
- * Anti-Drop design
- * Heavy Duty

Z610XR

1

- Color: Gray/Gray
- * StretchProof Pin, enhanced durability
- * Anti-Drop design

Z610R

1

- Color: Gray/Gray
- * Anti-Drop design

Z510HXR

1

- Color: Gray/Gray
- * StretchProof Mushroomed Pin, enhanced durability
- * Anti-Drop design
- * Heavy Duty

410PR * Special recommendation

1

- Color: Gray/Gray
- * Enhanced durability
- * Anti-Drop design
- * Heavy Duty
- * Bushing Construction

Z510XR

1

- Color: Gray/Gray
- * StretchProof Pin, enhanced durability
- * Anti-Drop design

Z410AR

1

- Color: Gray/Gray

Z510R

1

- Color: Gray/Gray
- * Anti-Drop design

Single Speed
1/8"



INTERNAL GEAR HUB

X-SERIES

X1



- Size: 1/2" x 3/32"
- Color: Gold/Gold, Silver/Silver
- * X Bridge Shape
- * Mushroomed Pin
- * Double X Durability



Z610HX



- Color: Silver/Silver
- * StretchProof Mushroomed Pin, enhanced durability
- * Anti-Drop design
- * Heavy Duty



Z610H



- Color: Brown/Gray
- * Anti-Drop design
- * Heavy Duty



Z610X



- Color: Brown/Gray (half silver and silver are available upon request)
- * StretchProof Pin, enhanced durability
- * Anti-Drop design



Z610



- Color: Brown/Brown (half silver and silver are available upon request)
- * Anti-Drop design



Single Speed
3/32"

Single Speed
1/8"



Z510HX



- Color: Silver/Silver
- * StretchProof Mushroomed Pin, enhanced durability
- * Anti-Drop design
- * Heavy Duty



Z510H



- Color: Brown/Gray
- * Anti-Drop design
- * Heavy Duty



Z510X



- Color: Brown/Gray (half silver and silver are available upon request)
- * StretchProof Pin, enhanced durability
- * Anti-Drop design



Z510



- Color: Brown/Brown (half silver and silver are available upon request)
- * Anti-Drop design



CITY & TREKKING & COMFORT BIKE

X-SERIES

X9



- Size: 1/2" x 11/128"
- Color: Ti-N(Gold), Silver/Silver, Silver/Gray
- * Extra StretchProof Mushroomed Pin, enhanced durability
- * Double X Bridge Shape



X8



- Size: 1/2" x 3/32"
- Color: Gold/Gold, Silver/Silver, Silver/Gray
- * Extra StretchProof Mushroomed Pin, enhanced durability
- * Double X Bridge Shape



X1



- Size: 1/2" x 3/32"
- Color: Gold/Gold, Silver/Silver
- * X Bridge Shape
- * Mushroomed Pin
- * Double X Durability



HP6L



- Size: 1/2" x 3/32"
- Color: Gray/Gray
- * Weight reduction



HP1L



- Size: 1/2" x 1/8"
- Color: Gray/Gray
- * Weight reduction



Z-SERIES

Z7



- Size: 1/2" x 3/32"
- Color: Gray/Brown
- (half silver and silver are available upon request)
- * Recommend for Shimano HG drivetrain system



Z92

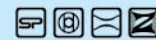

- Size: 1/2" x 3/32"
- Color: Silver/Silver
- * StretchProof Mushroomed Pin, enhanced durability



Z82

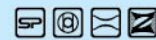

- Size: 1/2" x 3/32"
- Color: Silver/Brown
- * StretchProof Mushroomed Pin, enhanced durability



Z72



- Size: 1/2" x 3/32"
- Color: Gray/Brown
- (half silver and silver are available upon request)
- * EXDU treated Mushroomed Pin, enhances durability



Z99



- Size: 1/2" x 11/128"
- Color: Gray/Gray
- * StretchProof Mushroomed Pin, enhanced durability



Z8



- Size: 1/2" x 3/32"
- Color: Gray/Brown
- (half silver and silver are available upon request)
- * StretchProof Pin, enhanced durability
- * Recommend for Shimano HG drivetrain system



Z51



- Size: 1/2" x 3/32"
- Color: Brown/Brown
- (half silver and silver are available upon request)



Z50



- Size: 1/2" x 3/32"
- Color: Gray/Brown



Z33



- Size: 1/2" x 3/32"
- Color: Brown/Gray
- (half silver and silver are available upon request)



CITY & TREKKING & COMFORT BIKE



Z510HX

- **Color:** Silver/Silver
- * StretchProof Mushroomed Pin, enhanced durability
- * Anti-Drop design
- * Heavy Duty



Z510X

- **Color:** Brown/Gray (half silver and silver are available upon request)
- * StretchProof Pin, enhanced durability
- * Anti-Drop design



Z510H

- **Color:** Brown/Gray
- * Anti-Drop design
- * Heavy Duty



Z510

- **Color:** Brown/Brown (half silver and silver are available upon request)
- * Anti-Drop design



Z410A

- **Color:** Brown/Brown (half silver and silver are available upon request)



410H

- **Color:** Brown/Brown (half silver and silver are available upon request)
- * Heavy Duty



CH01

- **Color:** Silver/Orange
- * Extra StretchProof Hollow Pin
- * Double X Durability
- * Compatibility: Coasting Bike, BMX, Beach Cruiser, Fixed Gear



Single Speed
1/8"

Single Speed
3/32"



Z610HX

- **Color:** Silver/Silver
- * StretchProof Mushroomed Pin, enhanced durability
- * Anti-Drop design
- * Heavy Duty



Z610X

- **Color:** Brown/Gray (half silver and silver are available upon request)
- * StretchProof Pin, enhanced durability
- * Anti-Drop design



Z610H

- **Color:** Brown/Gray
- * Anti-Drop design
- * Heavy Duty



Z610

- **Color:** Brown/Brown (half silver and silver are available upon request)
- * Anti-Drop design



TRACK BIKE & BMX & FIXIE



X-SERIES TRACK BIKE

X1

- 1
- Size:** 1/2" x 3/32"
- Color:** Gold/Gold, Silver/Silver
- * X Bridge Shape
- * Mushroomed Pin
- * Double X Durability



X101

- 1
- Size:** 1/2" x 1/8"
- Color:** Gold/Gold, Silver/Silver
- * Tensile Strength Min. 1000kgf
- * High Rigidity
- * Sudden Gear Impact Ability
- * Mushroomed Pin
- * Bushing Construction
- * Triple X Durability
- * Light Weight



K-SERIES 1/8"



KK710

- 1
- Color:** Silver
- * Unique "L" type surface design
- * Extra StretchProof Mushroomed Pin, enhanced durability
- * Half Link Design



K710SL

- 1
- Color:** Ti-N(Gold), Silver/Silver, Silver/Black
- * Special Dynamic Configuration Plate
- * StretchProof Hollow Pin
- * Anti-Drop design
- * Light Weight



K710

- 1
- Color:** Silver/Black (Silver/Silver is available upon request)
- * Special Dynamic Configuration Plate
- * StretchProof Mushroomed Pin, enhanced durability
- * Anti-Drop design



K-SERIES 3/32"



K810SL

- 1
- Color:** Ti-N(Gold), Silver/Silver, Silver/Black
- * Special Dynamic Configuration Plate
- * StretchProof Hollow Pin
- * Anti-Drop design
- * Light Weight



K810

- 1
- Color:** Silver/Black (Silver/Silver is available upon request)
- * Special Dynamic Configuration Plate
- * StretchProof Mushroomed Pin, enhanced durability
- * Anti-Drop design



K-SERIES 3/16"

K910

- 1
- Color:** Silver/Black (Silver/Silver is available upon request)
- * Special Dynamic Configuration Plate
- * StretchProof Mushroomed Pin, enhanced durability
- * Anti-Drop design



K415H

- 1
- Color:** Gray/Gray (Silver/Silver is available upon request)



Maris Strombergs

TRACK BIKE & BMX & FIXIE

[Half Link]

HL-SERIES 1/8"

HL710L



- Color: Gold, Silver
- * StretchProof Hollow Pin
- * Light Weight
- * Half Link Design



HL710



- Color: Gold, Silver
- * Half Link Design



Z-SERIES 1/8"

Z510HX



- Color: Silver/Silver
- * StretchProof Mushroomed Pin, enhanced durability
- * Anti-Drop design
- * Heavy Duty



Z510X



- Color: Brown/Gray
- (half silver and silver are available upon request)
- * StretchProof Pin, enhanced durability
- * Anti-Drop design



Z510H



- Color: Brown/Gray
- * Anti-Drop design
- * Heavy Duty



Z510



- Color: Brown/Brown
- (half silver and silver are available upon request)
- * Anti-Drop design



Z-SERIES 3/32"

Z610HX



- Color: Silver/Silver
- * StretchProof Mushroomed Pin, enhanced durability
- * Anti-Drop design
- * Heavy Duty



Z610X



- Color: Brown/Gray
- (half silver and silver are available upon request)
- * StretchProof Pin, enhanced durability
- * Anti-Drop design



Z610H

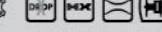

- Color: Brown/Gray
- * Anti-Drop design
- * Heavy Duty



Z610

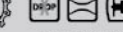

- Color: Brown/Brown
- (half silver and silver are available upon request)
- * Anti-Drop design



HL-SERIES 3/32"

[Half Link]

HL810



- Color: Gold, Silver
- * Half Link Design



AlisePost

MOUNTAIN & CYCLO-CROSS

11 SPEED X-SERIES



CL555
For 11 speed

- Size: 1/2" x 11/128"
- Speed of sprocket: 11
- * Compatibility: SHIMANO, Campagnolo and SRAM 11 speed drivetrain systems



CL559R
For 10 speed

- Size: 1/2" x 11/128"
- Speed of sprocket: 10
- * Compatibility: SHIMANO, Campagnolo and SRAM 10 speed drivetrain systems

10 SPEED X-SERIES



X11SL

*Lightweight Option



- Color: Ti-N(Gold), Silver/Silver
- * Extra StretchProof Hollow Pin
- * Weight and chain suck reduction
- * Double X Bridge Shape
- * Triple X Durability
- * NON-Directional



X11L



- Color: Ti-N(Gold), Silver/Silver
- * Weight and chain suck reduction
- * Double X Bridge Shape
- * Double X Durability
- * NON-Directional



X11EL

*Lightweight Option



- Color: Ti-N(Gold), Silver/Silver
- * Weight and chain suck reduction
- * Double X Bridge Shape
- * Triple X Durability
- * NON-Directional



X11



- Color: Silver/Gray
- * Double X Bridge Shape
- * Double X Durability
- * NON-Directional



X10SL

*Lightweight Option



- Color: Ti-N(Gold), Silver/Silver
- * Extra StretchProof Hollow Pin
- * Weight and chain suck reduction
- * Double X Bridge Shape
- * Triple X Durability
- * NON-Directional



X10L



- Color: Ti-N(Gold), Silver/Silver
- * Weight and chain suck reduction
- * Double X Bridge Shape
- * Double X Durability
- * NON-Directional



X10EL

*Lightweight Option



- Color: Ti-N(Gold), Silver/Silver
- * Weight and chain suck reduction
- * Double X Bridge Shape
- * Triple X Durability
- * NON-Directional



X10



- Color: Ti-N(Gold), Silver/Silver, Silver/Gray
- * Double X Bridge Shape
- * Double X Durability
- * NON-Directional



X-SERIES 9 SPEED



- Size: 1/2" x 11/128"
- Speed of sprocket: 9
- * Compatibility: SHIMANO and SRAM 9 speed drivetrain systems



X9SL

*Lightweight Option



- Color: Ti-N(Gold), Silver/Silver
- * Extra StretchProof Hollow Pin
- * Weight and chain suck reduction
- * Double X Bridge Shape
- * Double X Durability



X9L



- Color: Ti-N(Gold), Silver/Silver
- * Weight and chain suck reduction
- * Double X Bridge Shape
- * Double X Durability



X9



- Color: Ti-N(Gold), Silver/Silver, Silver/Gray
- * Extra StretchProof Mushroomed Pin, enhanced durability
- * Double X Bridge Shape



Z-SERIES 8~7 SPEED

- Size: 1/2" x 3/32"
- Speed of sprocket: 8~7



Z8



- Color: Gray/Brown (half silver and silver are available upon request)
- * StretchProof Pin, enhanced durability
- * Recommend for Shimano HG drivetrain system



Z7



- Color: Gray/Brown (half silver and silver are available upon request)
- * Recommend for Shimano HG drivetrain system



Z92



- Color: Silver/Silver
- * StretchProof Mushroomed Pin, enhanced durability



Z-SERIES 9 SPEED

- Size: 1/2" x 11/128"
- Speed of sprocket: 9



Z99



- Color: Gray/Gray
- * StretchProof Mushroomed Pin, enhanced durability



MOUNTAIN & CYCLO- CROSS

X-SERIES 8 SPEED



- Size: 1/2" x 3/32"
- Speed of sprocket: 8



X8PL



- Color: Gold/Gold, Silver/Silver
- * Weight and chain suck reduction
- * Extra StretchProof Mushroomed Pin, enhanced durability
- * Double X Bridge Shape



X8



- Color: Gold/Gold, Silver/Silver, Silver/Gray
- * Extra StretchProof Mushroomed Pin, enhanced durability
- * Double X Bridge Shape



Z-SERIES 6 SPEED

- Size: 1/2" x 3/32"
- Speed of sprocket: 6



Z33



- Color: Brown/Gray (half silver and silver are available upon request)



HP6L



- Color: Gray/Gray
- * Weight reduction



HP-SERIES 6 SPEED

- Size: 1/2" x 3/32"
- Speed of sprocket: 6



ROAD BIKE

11 SPEED X-SERIES



CL555
For 11 speed

- Size: 1/2" x 11/128"
- Speed of sprocket: 11
- * Compatibility: SHIMANO, Campagnolo and SRAM 11 speed drivetrain systems

CL559R
For 10 speed



- Size: 1/2" x 11/128"
- Speed of sprocket: 10
- * Compatibility: SHIMANO, Campagnolo and SRAM 10 speed drivetrain systems

10 SPEED X-SERIES



MTN Qhubeka

X11SL

*Lightweight Option



- Color: Ti-N(Gold), Silver/Silver
- * Extra StretchProof Hollow Pin
- * Weight and chain suck reduction
- * Double X Bridge Shape
- * Triple X Durability
- * NON-Directional



X11L



- Color: Ti-N(Gold), Silver/Silver
- * Weight and chain suck reduction
- * Double X Bridge Shape
- * Double X Durability
- * NON-Directional



X11EL

*Lightweight Option



- Color: Ti-N(Gold), Silver/Silver
- * Weight and chain suck reduction
- * Double X Bridge Shape
- * Triple X Durability
- * NON-Directional



X11



- Color: Silver/Gray
- * Double X Bridge Shape
- * Double X Durability
- * NON-Directional



X10SL

*Lightweight Option



- Color: Ti-N(Gold), Silver/Silver
- * Extra StretchProof Hollow Pin
- * Weight and chain suck reduction
- * Double X Bridge Shape
- * Triple X Durability
- * NON-Directional



X10L



- Color: Ti-N(Gold), Silver/Silver
- * Weight and chain suck reduction
- * Double X Bridge Shape
- * Double X Durability
- * NON-Directional



X10EL

*Lightweight Option



- Color: Ti-N(Gold), Silver/Silver
- * Weight and chain suck reduction
- * Double X Bridge Shape
- * Triple X Durability
- * NON-Directional



X10



- Color: Ti-N(Gold), Silver/Silver, Silver/Gray
- * Double X Bridge Shape
- * Double X Durability
- * NON-Directional



ROAD BIKE

Caja Rural - Seguros RGA



X-SERIES 9 SPEED



- Size: 1/2" x 11/128"
- Speed of sprocket: 9
- * Compatibility: SHIMANO and SRAM 9 speed drivetrain systems

X9SL

*Lightweight Option



- Color: Ti-N(Gold), Silver/Silver
- * Extra StretchProof Hollow Pin
- * Weight and chain suck reduction
- * Double X Bridge Shape
- * Double X Durability



X9L



- Color: Ti-N(Gold), Silver/Silver
- * Weight and chain suck reduction
- * Double X Bridge Shape
- * Double X Durability



X9



- Color: Ti-N(Gold), Silver/Silver, Silver/Gray
- * Extra StretchProof Mushroomed Pin, enhanced durability
- * Double X Bridge Shape



Z-SERIES 9 SPEED

- Size: 1/2" x 11/128"
- Speed of sprocket: 9
- * Compatibility: SHIMANO and SRAM 9 speed drivetrain systems

Z99



- Size: 1/2" x 11/128"
- Color: Gray/Gray
- * StretchProof Mushroomed Pin, enhanced durability



KMC CONNECTING LINK

MissingLink Reusable/Non-Reusable

1. Closing

Fit chain, bring the ends together and insert both halves of the MissingLink into the chain ends. (Fig.03)

Press both halves of the MissingLink connector together and lock in place by pulling the chain apart. (Fig.04-05)

2. Opening

Press both plates of the MissingLink connector together while sliding the chain ends together (unlock). Remove the two halves of the link from the chain ends. (Fig.06)

3. Caution

Always use a new MissingLink when fitting a new Chain. Failure to shorten the chain properly or to lock it exactly into place may cause damage to the chain and eventually total chain failure, material damage or the rider to fall off his bicycle resulting in injury.

4. We suggest using KMC's MissingLink Connector and Remover tools for added safety and convenience.

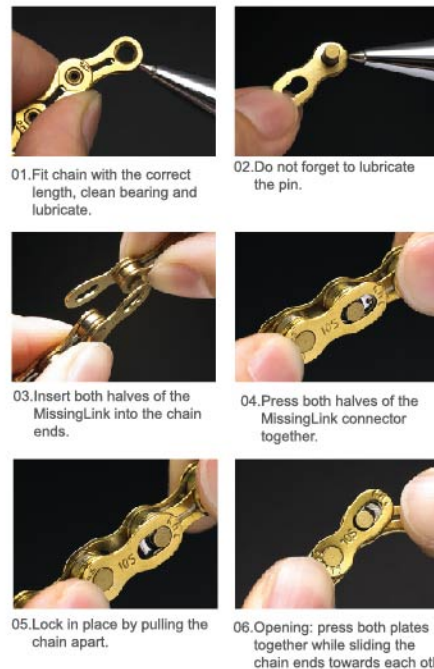

Snap-On Connector

Connect both ends of the chain with pin link. (Fig.1-A)

Place Snap-lock outer plate (Fig.1-B) over rivets of pin link (Fig.1-A) and bend chain gently towards you until the snap-lock plate clicks in. (Fig.2)

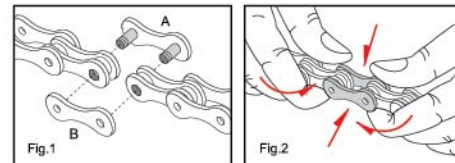

Spring-Clip Connector

Connect both ends of the chain with pin link.(Fig.1-A)

Close chain on the front side by attaching the outer plate (Fig.1-B) and securing with spring clip (Fig.1-C) (Fig.2)

(The closed end of the spring clip should always be mounted in the direction of the chain travel) (Fig.3)

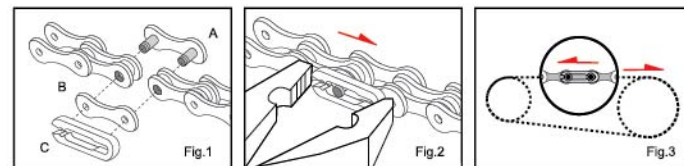

Slotted Link

1. Feature

Easy installation without hand tools.

2. Installation

Place two pins of the connecting link through two holes from each end (roller link ends) of the chain and connect the chain. (Fig.1)

Line up circular notch with pin and move down to pin groove, then slide the slotted plate across to the end. (Fig.2&3)

Turn this slotted plate and place the larger opening over the other pin. (Fig.4) With fingers press firmly on the slotted plate. This slotted plate should snap shut tightly upon two pins while bending chain inward. (Fig.5)

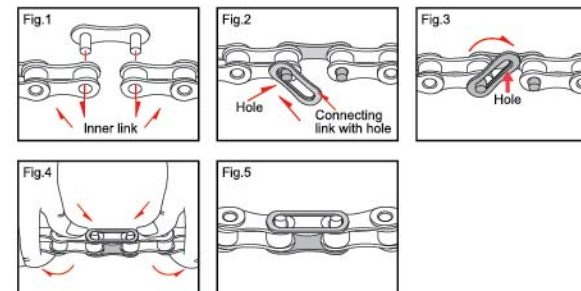

Bullet Type Connecting Pin

How to install

Step 1:

Connect both ends of the chain with the Bullet Type connecting pin.(Fig.1)

Step 2:

Put the chain on the Chain tool and tighten the adjustment nut.(Fig.2)

Step 3:

Use a Chain tool and turn the rotating bar to advance the Bullet Type connecting pin into the chain. Next, loosen the adjustment nut and remove the chain. (Fig.3)

Step 4:

Use pliers to break off the excess part. (Fig.4)

CAUTION:

Be sure to check that the connecting pin protrudes uniformly from both sides of the chain after the chain has been joined.

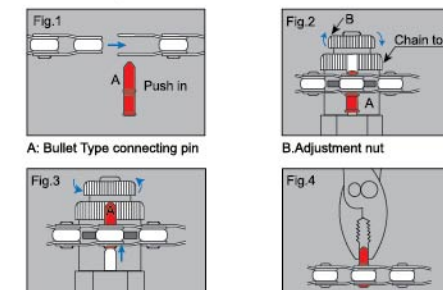

Offset Link (Half Link)

Step 1:

Connect the ends together.

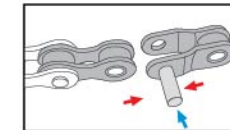

Step 2:

Use chain tool to press the pin in.

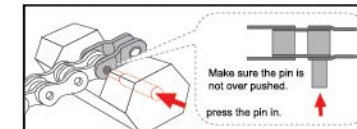

Be sure to check the connecting pin protrudes uniformly from both sides of the chain after the chain has been joined.

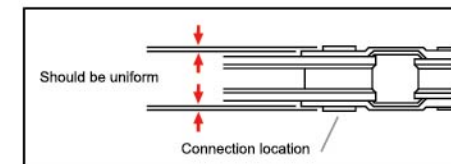

Easy Chain Checker



Our Chain Checker is a handy device that can diagnose the chain's condition. This tool will help you to increase the service to your customers by preventing excessive wear of the chain wheel and cassette.



Hook A on to roller and insert B into appropriate link.

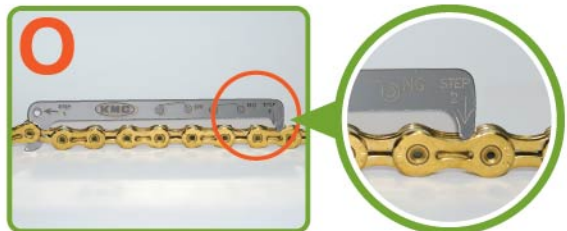

If B rests on roller, chain is in good condition.



If B falls into link, chain should be replaced.

Is it Time to Change your Chain ?

1. To Check the Chain's Elongation

The easiest way to check if your chain has worn down is when you feel the chain has lost its smoothness and agile shifting function.

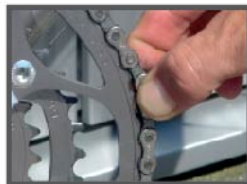

The easiest way to check.

2. A Rough Way of Checking:

Put the chain on the outer chain ring, and lift up the chain from the middle of the ring; If you can lift it more than half a link, the chain or chain ring is probably worn.

*If this is the case, chain rings and cassette sprockets may also be affected!
In general KMC recommends to check at the following intervals:

1. Road use and riding in dry conditions: every 500 kilometers (300 miles).

2. Off road use or more demanding environments: every 150 kilometers (100 miles).

Note: The chain life varies; it depends on the product you use, the circumstances you ride under and the maintenance you adopt.

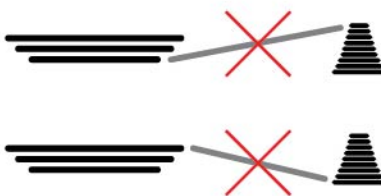

Avoid extreme shifting positions!

EXTRA[™] by KMC[™] EXTRA TOOLS



Pin-Reversible Riveter

Special Features:

1. Good for single to 11 speed chains
2. Pin-preserving riveter
3. Ergonomic handle



Rotate handle counterclockwise until de-riveting pin clears chain cradle.



Place chain on chain cradle and align chain rivet with de-riveting pin.



Cover chain with thumb and hold down for safety. Rotate handle clockwise until de-riveting pin tightens against chain rivet.



Check for appropriate contact position and continue rotating handle clockwise to remove chain rivet.



Release handle and inspect chain for successful rivet removal. Remove chain from tool and separate.

Replacing the De-riveting pin



Rotate the handle counterclockwise.



Remove entire handle with pin from chain tool body.



Pull the pin out of the handle. Rotate pin 180 degrees, and insert back into handle. Replace handle into chain tool body.



Sprocket Checker

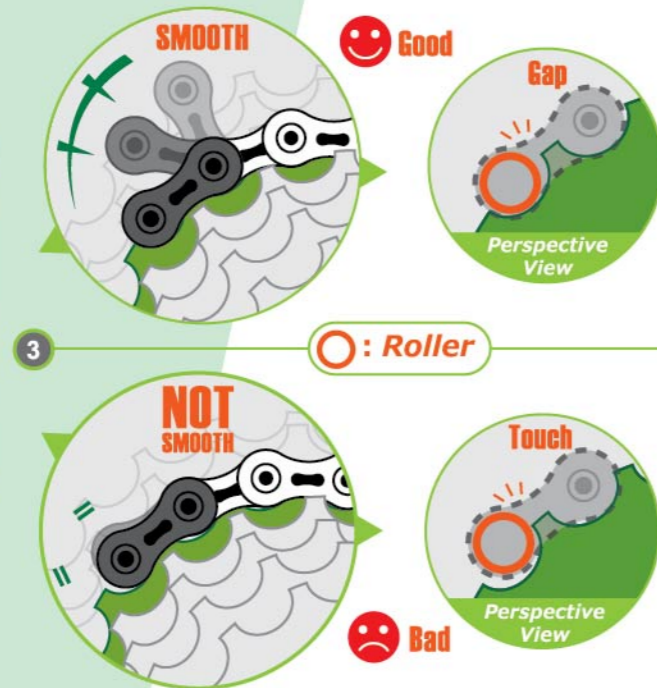
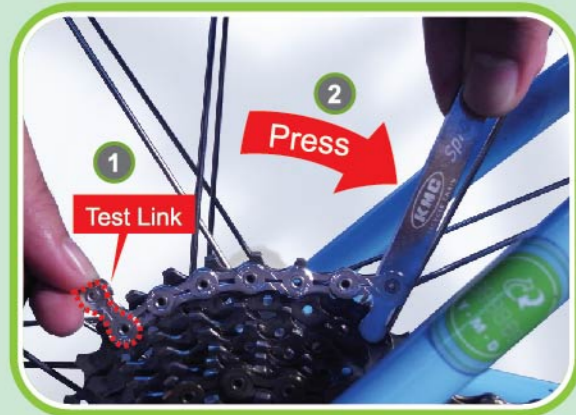

EXTRA™ EXTRA TOOLS

Instructions

- 1 Use with 12 to 21 tooth sprockets. Place the Sprocket Checker chain on sprocket with the bottom round end of the handle between two teeth and the test link angling away from the sprocket.
- 2 Apply a force of 10kg/22lbs on the handle in the direction of sprocket/drive rotation. While the Sprocket Checker chain is under load, swing the test link onto the sprocket.
- 3 The test link easily moving onto the tooth's bottom means the sprocket is in good condition. If not, it is worn and should be replaced.

! Notably, if the entire checker falls off the sprocket when force is applied, the sprocket is severely worn.

MissingLink Connector



1. Insert ends into chain on either side of MissingLink.
2. Hold MissingLink.
3. Apply pressure until click is heard indicating that the MissingLink is closed.

MissingLink Remover



1. Insert ends into chain on either side of MissingLink.
2. Hold MissingLink.
3. Apply pressure until MissingLink pins disengage.

Chain Lube Pro Kit

- High Penetrability
- Lasting Lubrication
- Suitable for all road and weather conditions.



Usage:

1. Use hard side (black) of brush to clean between chain plates. If necessary, use some neutral based detergent to help get rid of dirt.
2. Use a dry cloth to clean chain surface. If necessary, use a neutral based detergent on cloth.
3. Shake lubricant bottle before use. Lubricate inside of chain. Carefully apply lube on each roller.
4. Use soft side (white) of brush to evenly lubricate the chain's bearings. Rotate chain backward / forward in order to fully lubricate all rollers. Then, wipe off excess oil with cloth.

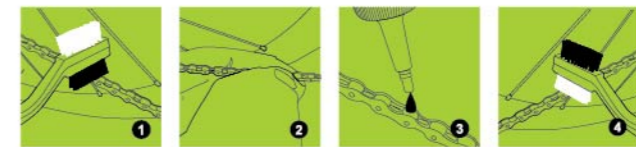













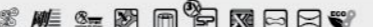

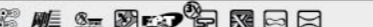

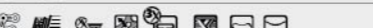



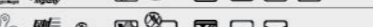





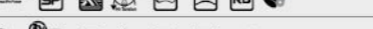

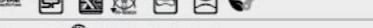

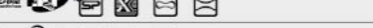











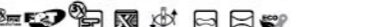



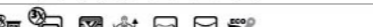

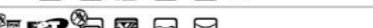
Chain Lube Mini



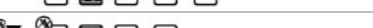

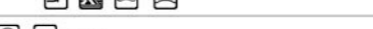





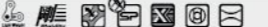







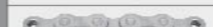









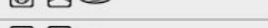



















KMC Chain Lube is a professional chain oil with excellent lubricating and anti-corrosion capabilities. KMC Chain Lube will extend chain life while reducing drivetrain noise.



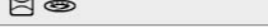









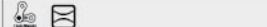

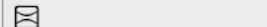



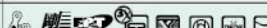

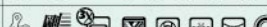



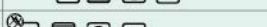
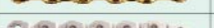
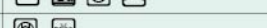



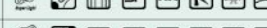

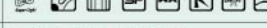







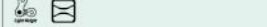

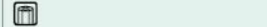

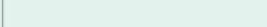

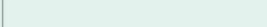

KMC Multiple Speed Chain

Speed	Chain/Model	Specification	Appearance	Compatible Bikes	Features
11 Speed	 ACE11	1/2"x11/128"	DLC, DLC/RED	11 Speed Cassette Sprocket	
	 X11SL EPT	1/2"x11/128"	EPT	11 Speed Cassette Sprocket	
	 X11SL	1/2"x11/128"	Ti-N(Gold), Silver/Silver	11 Speed Cassette Sprocket	
	 X11EL EPT	1/2"x11/128"	EPT	11 Speed Cassette Sprocket	
	 X11EL	1/2"x11/128"	Ti-N(Gold), Silver/Silver	11 Speed Cassette Sprocket	
	 X11L EPT	1/2"x11/128"	EPT	11 Speed Cassette Sprocket	
	 X11L	1/2"x11/128"	Ti-N(Gold), Silver/Silver	11 Speed Cassette Sprocket	
	 X11e EPT	1/2"x11/128"	EPT	11 Speed e-bike Sprocket	
	 X11eRB	1/2"x11/128"	Gray/Gray	11 Speed e-bike Sprocket	
	 X11e	1/2"x11/128"	Silver/Silver	11 Speed e-bike Sprocket	
	 X11 EPT	1/2"x11/128"	EPT	11 Speed Cassette Sprocket	
 X11	1/2"x11/128"	Silver/Gray	11 Speed Cassette Sprocket		
10 Speed	 ACE10	1/2"x11/128"	DLC, DLC/RED	10 Speed Cassette Sprocket	
	 X10SL	1/2"x11/128"	Ti-N(Gold), Silver/Silver	10 Speed Cassette Sprocket	
	 X10EL	1/2"x11/128"	Ti-N(Gold), Silver/Silver	10 Speed Cassette Sprocket	
	 X10L EPT	1/2"x11/128"	EPT	10 Speed Cassette Sprocket	
	 X10L	1/2"x11/128"	Ti-N(Gold), Silver/Silver	10 Speed Cassette Sprocket	
	 X10e EPT	1/2"x11/128"	EPT	10 Speed e-bike Sprocket	
	 X10eRB	1/2"x11/128"	Gray/Gray	10 Speed e-bike Sprocket	
	 X10e	1/2"x11/128"	Silver/Silver	10 Speed e-bike Sprocket	
	 X10 EPT	1/2"x11/128"	EPT	10 Speed Cassette Sprocket	
	 X10RB	1/2"x11/128"	Gray/Gray	10 Speed Cassette Sprocket	
	 X10	1/2"x11/128"	Ti-N(Gold), Silver/Silver, Silver/Gray	10 Speed Cassette Sprocket	
 CN4601	1/2"x11/128"	Gray/Brown	Shimano HG System		
9 Speed	 X9SL	1/2"x11/128"	Ti-N(Gold), Silver/Silver	9 Speed Cassette Sprocket	

KMC Multiple Speed Chain

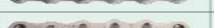



















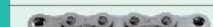
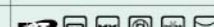
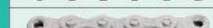
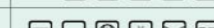









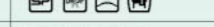







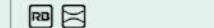

Speed	Chain/Model	Specification	Appearance	Compatible Bikes	Features
9 Speed	 X9L	1/2"x11/128"	Ti-N(Gold), Silver/Silver	9 Speed Cassette Sprocket	
	 X9e EPT	1/2"x11/128"	EPT	9 Speed e-bike Sprocket	
	 X9eRB	1/2"x11/128"	Gray/Gray	9 Speed e-bike Sprocket	
	 X9e	1/2"x11/128"	Silver/Silver	9 Speed e-bike Sprocket	
	 X9 EPT	1/2"x11/128"	EPT	9 Speed Cassette Sprocket	
	 X9RB	1/2"x11/128"	Gray/Gray	9 Speed Cassette Sprocket	
	 X9	1/2"x11/128"	Ti-N(Gold), Silver/Silver, Silver/Gray	9 Speed Cassette Sprocket	
	 Z99RB	1/2"x11/128"	Gray/Gray	9 Speed Cassette Sprocket	
	 Z99	1/2"x11/128"	Gray/Gray	9 Speed Cassette Sprocket	
	 HG73B	1/2"x11/128"	Silver/Gray	Shimano HG System & Alfine	
	 HG53	1/2"x11/128"	Gray/Brown	Shimano HG System & Alfine	
8 Speed	 X8PL	1/2"x3/32"	Gold/Gold, Silver/Silver	8 Speed Cassette Sprocket	
	 X8 EPT	1/2"x3/32"	EPT	8 Speed Cassette Sprocket	
	 X8	1/2"x3/32"	Gold/Gold, Silver/Silver, Silver/Gray	8 Speed Cassette Sprocket	
	 Z8RB	1/2"x3/32"	Gray/Gray	8 Speed Cassette Sprocket	
	 Z92RB	1/2"x3/32"	Gray/Gray	8 Speed Cassette Sprocket	
	 Z8	1/2"x3/32"	Gray/Brown	8 Speed Cassette Sprocket	
	 Z7	1/2"x3/32"	Gray/Brown	8 Speed Cassette Sprocket	
	 Z92	1/2"x3/32"	Silver/Silver	8 Speed Cassette Sprocket	
	 Z82	1/2"x3/32"	Silver/Brown	8 Speed Cassette Sprocket	
	 Z72	1/2"x3/32"	Gray/Brown	8 Speed Cassette Sprocket	
	 HG71	1/2"x3/32"	Silver/Gray	8/7/6 Shimano HG System	
 HG40	1/2"x3/32"	Gray/Brown	8/7/6 Shimano HG System		
7 Speed	 Z51RB	1/2"x3/32"	Gray/Gray	7 Speed Cassette Sprocket	
	 Z51	1/2"x3/32"	Brown/Brown	7 Speed Cassette Sprocket	

KMC Multiple & Single Speed Chain

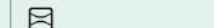
Speed	Chain/Model	Specification	Appearance	Compatible Bikes	Features
7 Speed	 Z50	1/2"x3/32"	Gray/Brown	7 Speed Cassette Sprocket	
6 Speed	 HP6L	1/2"x3/32"	Gray/Gray	6 Speed Cassette Sprocket	
	 Z33	1/2"x3/32"	Brown/Gray	6 Speed Cassette Sprocket	
	 408RB	1/2"x3/32"	Gray/Gray	6 Speed Cassette Sprocket, Internal Gear Hub System	
	 X101 EPT	1/2"x1/8"	EPT	Track bike	
1 Speed	 X101	1/2"x1/8"	Gold/Gold, Silver/Silver	Track bike	
	 X1 EPT	1/2"x3/32"	EPT	City, Internal Gear hub, Track bike, Trekking	
	 X1	1/2"x3/32"	Gold/Gold, Silver/Silver	City, Internal Gear hub, Track bike, Trekking	
	 KK710	1/2"x1/8"	Silver	BMX, Freestyle, Fixie	
	 K810SL	1/2"x3/32"	Ti-N(Gold), Silver/Silver, Silver/Black	BMX, Freestyle, Fixie	
	 K710SL	1/2"x1/8"	Ti-N(Gold), Silver/Silver, Silver/Black	BMX, Freestyle, Fixie	
	 K910	1/2"x3/16"	Silver/Black	BMX, Freestyle, Fixie	
	 K810	1/2"x3/32"	Silver/Black	BMX, Freestyle, Fixie	
	 K710	1/2"x1/8"	Silver/Black	BMX, Freestyle, Fixie	
	 HP1L	1/2"x1/8"	Gray/Gray	Single Speed Bike	
	 HL710L	1/2"x1/8"	Gold, Silver	BMX, Freestyle, Fixie	
	 HL810	1/2"x3/32"	Gold, Silver	BMX, Freestyle, Fixie	
	 HL710	1/2"x1/8"	Gold, Silver	BMX, Freestyle, Fixie	
	 K415H	1/2"x3/16"	Gray/Gray	BMX, Freestyle, Fixie, Industrial Bike, Tricycle	
	 CH01	1/2"x1/8"	Silver/Orange	City, BMX, Beach Cruiser, Freestyle, Fixie,	
 Z610HX EPT	1/2"x3/32"	EPT	BMX, Beach Cruiser, Freestyle, Fixie, Internal Gear Hub System		
 Z610HXR	1/2"x3/32"	Gray/Gray	BMX, Beach Cruiser, Freestyle, Fixie, Internal Gear Hub System		
 Z610HX	1/2"x3/32"	Silver/Silver	BMX, Beach Cruiser, Electric Bike, Freestyle, Fixie, Track Bike, Industrial Bike, Internal Gear Hub System, Fitness		
 Z610X EPT	1/2"x3/32"	EPT	Beach Cruiser, Freestyle, Fixie, Internal Gear Hub System		
 Z610XR	1/2"x3/32"	Gray/Gray	BMX, Beach Cruiser, Freestyle, Fixie, Internal Gear Hub System		

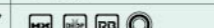

KMC Single Speed Chain

Speed	Chain/Model	Specification	Appearance	Compatible Bikes	Features
1 Speed	 Z610X	1/2"x3/32"	Brown/Gray	BMX, Beach Cruiser, Freestyle, Fixie, Internal Gear Hub System	
	 Z610H	1/2"x3/32"	Brown/Gray	BMX, Beach Cruiser, Electric Bike, Freestyle, Fixie, Track Bike, Industrial Bike, Internal Gear Hub System, Fitness	
	 Z610 EPT	1/2"x3/32"	EPT	BMX, Beach Cruiser, Freestyle, Fixie, Internal Gear Hub System	
	 Z610RB	1/2"x3/32"	Gray/Gray	BMX, Beach Cruiser, Freestyle, Fixie, Internal Gear Hub System	
	 Z610	1/2"x3/32"	Brown/Brown	BMX, Beach Cruiser, Freestyle, Fixie, Internal Gear Hub System	
	 Z510HX EPT	1/2"x1/8"	EPT	BMX, Beach Cruiser, Freestyle, Fixie, Internal Gear Hub System	
	 Z510HXR	1/2"x1/8"	Gray/Gray	BMX, Beach Cruiser, Freestyle, Fixie, Internal Gear Hub System	
	 Z510HX	1/2"x1/8"	Silver/Silver	BMX, Beach Cruiser, Electric Bike, Freestyle, Fixie, Track Bike, Industrial Bike, Internal Gear Hub System, Fitness	
	 Z510X EPT	1/2"x1/8"	EPT	BMX, Beach Cruiser, Freestyle, Fixie, Internal Gear Hub System	
	 Z510XR	1/2"x1/8"	Gray/Gray	BMX, Beach Cruiser, Freestyle, Fixie, Internal Gear Hub System	
	 Z510X	1/2"x1/8"	Brown/Gray	BMX, Beach Cruiser, Freestyle, Fixie, Internal Gear Hub System	
	 Z510H	1/2"x1/8"	Brown/Gray	BMX, Beach Cruiser, Electric Bike, Freestyle, Fixie, Track Bike, Industrial Bike, Internal Gear Hub System, Fitness	
	 Z510 EPT	1/2"x1/8"	EPT	BMX, Beach Cruiser, Freestyle, Fixie, Internal Gear Hub System	
	 Z510RB	1/2"x1/8"	Gray/Gray	BMX, Beach Cruiser, Freestyle, Fixie, Internal Gear Hub System	
	 Z510	1/2"x1/8"	Brown/Brown	BMX, Beach Cruiser, Freestyle, Fixie, Internal Gear Hub System	
	 CN-NX10	1/2"x1/8"	Gray/Gray	Internal Gear Bike, Beach Cruiser, Single Speed Bike	
	 Z410ARB	1/2"x1/8"	Gray/Gray	Fitness, Single Speed Bike	
	 Z410A	1/2"x1/8"	Brown/Brown	Fitness, Single Speed Bike	
	 410H	1/2"x1/8"	Brown/Brown	BMX, Beach Cruiser, Electric Bike, Freestyle, Fixie, Industrial Bike, Tricycle, Track Bike	
	 410PRB	1/2"x1/8"	Gray/Gray	BMX, Beach Cruiser, Electric Bike, Freestyle, Fixie, Track Bike, Industrial Bike, Internal Gear Hub System, Fitness	
 S10	1/2"x1/8"	Stainless Color	Beach Cruiser, Electric Bike, Internal Gear Hub System, Single Speed Bike		
 25HA	1/4"x1/8"	Blue/Blue	Fitness		

KMC Connector Compatibility Table

Speed	Model	Reusable Link	Non-Reusable Link	Slotted Link	Spring Clip CL	Snap On CL	Offset Link-1Pitch	Offset Link-2Pitch	Bullet Pin	Speed	Model	Reusable Link	Non-Reusable Link	Slotted Link	Spring Clip CL	Snap On CL	Offset Link-1Pitch	Offset Link-2Pitch	Bullet Pin	Speed	Model	Reusable Link	Non-Reusable Link	Slotted Link	Spring Clip CL	Snap On CL	Offset Link-1Pitch	Offset Link-2Pitch	Bullet Pin				
11 Speed	ACE11		CL555							9 Speed	Z99RB		CL566RB								8 Speed	HL810								○			
	X11SL EPT		CL555EPT								Z99	CL566R	CL566	CL366										K415H									
	X11SL		CL555								X8PL	CL573R	CL573	CL373										CH01			CH01						
	X11EL EPT		CL555EPT								X8 EPT	CL573REPT	CL573EPT											Z610HX EPT		CL578EPT							
	X11EL		CL555								X8	CL573R	CL573	CL373										Z610HXR		CL578		○		○			
	X11L EPT		CL555EPT								Z8RB		CL573RB	CL373RB										Z610HX		CL578		○	○	○			
	X11L		CL555								Z92RB		CL571RB	CL371RB										Z610X EPT					○	○			
	X11e EPT		CL555EPT								Z8	CL573R	CL573	CL373										Z610X				CL371		○			
	X11eRB		CL555RB								Z7	CL573R	CL573	CL373										Z610H		CL578			○	○			
	X11e		CL555								Z92	CL571R	CL571	CL371										Z610 EPT					○	○			
	X11 EPT		CL555EPT								Z82	CL571R	CL571	CL371										Z610RB		CL571RB	CL371RB				○	○	
X11		CL555							Z72	CL571R	CL571	CL371									Z610				CL371		○	○	○				
10 Speed	ACE10	CL559R								7 Speed	Z51RB		CL571RB	CL371RB							6 Speed	Z510HX EPT		CL592 EPT									
	X10SL	CL559R	CL559								Z51	CL571R	CL571	CL371									Z510HXR		CL592		○		○				
	X10EL	CL559R	CL559								Z50	CL573R	CL573	CL373									Z510HX		CL592		○		○				
	X10L EPT	CL559REPT	CL559EPT								HP6L	CL573R	CL573	CL373										Z510X EPT					○	○			
	X10L	CL559R	CL559								Z33	CL573R	CL573	CL373										Z510X		CL592		○	○	○			
	X10e EPT		CL559EPT								408RB													Z510H		CL592		○		○			
	X10eRB		CL559RB									X101 EPT		CLX101 EPT											Z510 EPT					○	○		
	X10e		CL559									X101		CLX101											Z510RB		CL586	CL386RB	○		○	○	
	X10 EPT	CL559REPT	CL559EPT									X1 EPT	CL573REPT	CL573EPT											Z510	CL586R	CL586	CL386	○	○	○	○	
	X10RB		CL559RB									X1	CL573R	CL573											Z410ARB		CL586	CL386RB	○	○	○	○	
	X10	CL559R	CL559									KK710													Z410A	CL586R	CL586	CL386	○	○	○	○	
9 Speed	X9SL	CL566R	CL566	CL366						1 Speed	K810SL		CL810		○		○				1 Speed	HL810											
	X9L	CL566R	CL566	CL366							K710SL		CL710		○		○						Z510HX EPT										
	X9e EPT		CL566eEPT								K910				○									Z610HX EPT									
	X9eRB		CL566eRB								K810		CL810		○		○								Z610X EPT								
	X9e		CL566e								K710		CL710		○		○								Z610X								
	X9 EPT	CL566REPT	CL566EPT								HP1L	CL586R	CL586	CL386	○	○	○	○							Z610 EPT								
	X9RB		CL566RB								HL710L														Z610RB								
	X9	CL566R	CL566	CL366							HL710														Z610								

NOTE: 1.Those columns with a ○ means KMC provides chain connectors in such type.
 2.KMC provides compatible chain connectors for Shimano models.
 3.We do not recommend to push out chain pin and reuse it.
 4.For chain specs with Hollow pin, and mushroomed pin, please always use our connecting link for safety concerns.
 5.Failure to follow our instruction may cause damage or injury.

KMC Chain Application Chart

Specification	1/2"x11/128"	1/2"x3/32"	1/2"x1/8"	1/2"x3/16"	1/4"x1/8"
Multiple Speed	11 Speed Cassette Sprocket	AEC11, X11SL EPT, X11SL, X11EL EPT, X11EL, X11L EPT, X11L, X11e EPT, X11eRB, X11e, X11 EPT, X11			
	10 Speed Cassette Sprocket	AEC10, X10SL, X10EL, X10L EPT, X10L, X10e EPT, X10eRB, X10e, X10 EPT, X10RB, X10			
	9 Speed Cassette Sprocket	X9SL, X9L, X9e EPT, X9eRB, X9e, X9 EPT, X9RB, X9, Z99RB, Z99			
	8 Speed HG Gear		X8PL, X8 EPT, X8, Z8RB, Z8, Z7		
	8 Speed		Z92RB, Z92, Z82, Z72		
	7 Speed HG Gear		Z51RB, Z51, Z50		
6 Speed HG Gear		HP6L, Z33, 408RB			
Single Speed	Single Speed	X1 EPT, X1, K810SL, K810, HL810, Z610HX EPT, Z610HXR, Z610HX, Z610X EPT, Z610XRB, Z610X, Z610H, Z610 EPT, Z610RB, Z610	X101 EPT, X101, KK710, K710SL, K710, HL710L, HL710, HP1L, CH01, Z510HX EPT, Z510HXR, Z510HX, Z510X EPT, Z510XRB, Z510X, Z510H, Z510 EPT, Z510RB, Z510, 410PRB, Z410ARB, Z410A, 410H, S10,		
	Internal Gear Hub	Z610HX EPT, Z610HXR, Z610HX, Z610X EPT, Z610XRB, Z610X, Z610H, Z610 EPT, Z610RB, Z610	Z510HX EPT, Z510HXR, Z510HX, Z510X EPT, Z510XRB, Z510X, Z510H, Z510 EPT, Z510RB, Z510, S10		
	Industrial Bike/Tricycle			K910, K415H	
	Industrial bike	Z610HX, Z610H	Z510HX, Z510H, 410PRB, 410H		
	Fitness		Z510HX, Z510H, Z410A		25HA
	Electric bike	Z610HX, Z610H	Z510HX, Z510H, 410H, 410PRB		
	Track Bike	X1	X101, Z510HX, Z510H, 410H		
	Beach Cruiser	K810, Z610HX EPT, Z610HXR, Z610HX, Z610X EPT, Z610XRB, Z610X, Z610H, Z610 EPT, Z610RB, Z610, 408RB	K710, CH01, Z510HX EPT, Z510HXR, Z510HX, Z510X EPT, Z510XRB, Z510X, Z510H, Z510 EPT, Z510RB, Z510, 410PRB, Z410ARB, Z410A, 410H, S10,		
	BMX & Freestyle & Fixie	K810SL, K810, HL810, Z610HX EPT, Z610HXR, Z610HX, Z610X EPT, Z610XRB, Z610X, Z610H, Z610 EPT, Z610RB, Z610	KK710, K710SL, K710, HL710L, HL710, CH01, Z510HX EPT, Z510HXR, Z510HX, Z510X EPT, Z510XRB, Z510X, Z510H, Z510 EPT, Z510RB, Z510, 410H	K910, K415H	

NOTE: Chains should be specified on correct thickness of front and rear sprocket to avoid injury from inappropriate component combinations.



KMC CHAIN INDUSTRIAL CO., LTD.

Headquarters

8F-1, No.425, Jhong Hua Road, Yong Kang Dist., Tainan City, Taiwan R.O.C.

TEL : 886-6-201 9103 FAX : 886-6-201 9107

E-mail : kmcweb@kmcchain.com

www.kmcchain.com www.kmcchain.com.tw www.kmcchain.com.cn www.kmcchain.asia

 KMC Chain

/// Service Center ///

Europe

TEL : 31-513-650 690

FAX : 31-513-650 740

E-mail : info@kmcchain.nl

www.kmcchain.eu

 KMC Chain Europe B.V.

 <https://twitter.com/kmcchaineurope>

USA

TEL : 1-909-392 2045

FAX : 1-909-392 2049

E-mail : info@kmcchain.us

www.kmcchain.us

 KMC Bicycle Chain

 <https://twitter.com/kmcchain>

Vietnam

TEL : 84-8-866 2823

FAX : 84-8-866 2824

E-mail : kmcsales@kmcchain.com

Shenzhen

TEL : 86-755-2770 0111

FAX : 86-755-2770 0116

Shanghai

TEL : 86-512-5345 1661

FAX : 86-512-5345 1668

Chengdu

TEL : 86-28-8485 2227

FAX : 86-28-8487 0825

Tianjin

TEL : 86-22-6632 0988

FAX : 86-22-6632 0989

Copyright (c) February 2015 KMC CHAIN INDUSTRIAL CO., LTD.

All right reserved. Specifications are subject to change without notice.